

ALTO SAXOPHONE I

# ROUTE 66

VOCAL FEATURE

ARRANGED ERIC BURGER

MID UP SWING

1

5

12

17

22

28

32

37

41

48

ALTO SAXOPHONE I

ROUTE 66 AG. 2

53 *ff* *p* 12

69 *sfz p* *p* *ff*

74 *p* *sfz p* *ff*

78

82

86 *mf* *ff*

90

95

99 5 *p*

106 *fff*

ALTO SAXOPHONE ?

# ROUTE 66

VOCAL FEATURE

ARRANGED ERIC BURGER

MID UP SWING

ALTO SAXOPHONE 2

ROUTE 66 AG. 2

12

54 *p* *sfz p*

70 *p* *ff* *p* *sfz p*

75 *ff*

80

84 *mf*

88 *ff*

93

97 *p* 5

106 *ff*

TENOR SAXOPHONE I

# ROUTE 66

VOCAL FEATURE

ARRANGED ERIC BURGER

MID UP SWING

1

5

12

17

22

28

33

38

44

48

TENOR SAXOPHONE I

ROUTE 66 AG. 2

54 *D*<sub>6</sub> If No Tbn *G*<sub>7</sub> Solo *D*<sub>6</sub> *G*<sub>7</sub>

60 *D*<sub>6</sub> *B*<sub>m7</sub> *E*<sub>m7</sub> *A*<sub>7</sub> *D*<sub>6</sub> *B*<sub>m7</sub> *E*<sub>m7</sub> *A*<sub>7</sub> Solo Cont

66 *p* *sfz* *p* *ff*

73 *p* *sfz* *ff*

78

82

86 *mf* *ff*

90

96 5

105 *p* *fff*

TENOR SAXOPHONE ?

# ROUTE 66

VOCAL FEATURE

ARRANGED ERIC BURGER

MID UP SWING

TENOR SAXOPHONE 2

ROUTE 66 AG. 2

BARI SAXOPHONE

# ROUTE 66

VOCAL FEATURE

ARRANGED ERIC BURGER

MID UP SWING

1

5

12

17

22

28

33

38

44

50

BARI SAXOPHONE

ROUTE 66 AG. 2

66 *p* *sfz*

70 *p* *ff*

74 *p* *sfz* *ff*

78 *sfz* *ff*

82 *sfz* *ff*

86 *mf* *ff*

91 *mf* *ff*

96 *mf* *ff*

101 *mf* *p*

106 *mf* *ff*

TROMBONE I

# ROUTE 66

## VOCAL FEATURE

ARRANGED ERIC BURGER

MID UP SWING

1

7

6

18

24

29

33

38

42

49

C6 F7 C6 F7

TROMBONE I

ROUTE 66 AG. 2

C6 Am7 Dm7 G7 C6 Am7 Dm7 G7b9

60 Solo Cont

C6 F7 C6 F7

66

*p* C6 Am7 Dm7 G7 *staccato p* *p*

72

*ff* *p* *staccato* *ff*

78

*mf*

88

*ff*

93

98

*mf*

103

*fff*

TROMBONE 2

# ROUTE 66

VOCAL FEATURE

ARRANGED ERIC BURGER

MID UP SWING

1

7

6

18

24

29

33

38

44

50

66

*p* *sfz* *p*

TROMBONE 2

ROUTE 66 AG. 2

72

77

86

91

96

101

104

TROMBONE 3

# ROUTE 66

VOCAL FEATURE

ARRANGED ERIC BURGER

MID UP SWING

1

7

6

18

24

29

34

39

45

51

67

*p* *f* *sfz* *p* *f*

TRUMPET 3

ROUTE 66 AG. 2

73 *p* *staccato* *ff*

78 *mf*

88 *ff*

93

98 *mf*

103 *fff*

BASS TROMBONE

# ROUTE 66

VOCAL FEATURE

ARRANGED ERIC BURGER

MID UP SWING

1

7

6

18

24

29

34

39

46

52

68

2

12

*f*

*p*

*f*

*p*

BASS TROMBONE

ROUTE 66 AG. 2

74 *p* *sfz* *p* *ff*

79 *mf*

89 *ff*

94

99 *mf*

104 *ff*

# ROUTE 66

VOCAL FEATURE

ARRANGED ERIC BURGER

MID UP SWING

1

5

17

22

28

32

37

42

49

54

7

2

2

12

mf

ff

ff

TRUMPET I

ROUTE 66 AG. 2

66 *p* *sfz p* *p*

72 *ff* *p* *sfz p*

77 *ff* *mf* 5

86 *ff*

91

96

100 8 *ff*

TRUMPET 2

# ROUTE 66

VOCAL FEATURE

ARRANGED ERIC BURGER

MID UP SWING

1

5

17

22

28 *mf*

32

37

42

49

54

7

2

2

12

TRUMPET 2

ROUTE 66 AG. 2

66 *p* *sfz p*

72 *p* *sfz p*

77 *ff* *mf*

86 *ff*

91 *ff*

96 *ff*

100 *ff*

TRUMPET 3

# ROUTE 66

VOCAL FEATURE

ARRANGED ERIC BURGER

MID UP SWING

1

5

7

17

22

28 *mf*

32

37

42

49

54

12

TRUMPET 3

ROUTE 66 AG. 2

66 *p* *sfz p*

71 *p* *sfz p*

76 *ff* 5

85 *mf* *ff*

90

95

100 8 *ff*

TRUMPET ↪

# ROUTE 66

VOCAL FEATURE

ARRANGED ERIC BURGER

MID UP SWING

TRUMPET ↵

ROUTE 66 AG. 2

GUITAR

# ROUTE 66

VOCAL FEATURE

ARRANGED ERIC BURGER

MID UP SWING

1<sup>b</sup> C6 F7 Dm7Am7 F7 G7

6<sup>b</sup> C6 F7 C6 F7

12<sup>b</sup> C6 Am7 Dm7 G7 C6 Am7 Dm7 G7

18<sup>b</sup> C6 F7 C6 F7

24<sup>b</sup> C6 Am7 Dm7 G7 A6b9 D9

29<sup>b</sup> G7b9 C6 F7/C C6/G G7 F7

33<sup>b</sup> C6 Am7 Dm7 G7 C6 Am7

41<sup>b</sup> Dm7 G7b9 C6 F7 C6 F7

47<sup>b</sup> C6 Am7 Dm7 G7 C6 Am7

53<sup>b</sup> Dm7 G7b9 C6 F7 C6 F7

GUITAR

ROUTE 66 AG. 2

59

C6 Am7 Dm7 G7 C6 Am7

63

Dm7 G7b9 Solo C6 Cont... F7 C6 F7

71

C6 Am7 Dm7 G7 C6 Am7

77

Bb7 F6 2

84

mf

90

F6 Bb7 F6 Bb7

96

F6 Dm7 G7 C7 F6 Am7 Dm7

102

G7 C7 F6 Am7 Dm7 G7 C7 E6

*p*

108

F#M9(#11)

PIANO

# ROUTE 66

VOCAL FEATURE

ARRANGED ERIC BURGER

MID UP SWING

1

6

12

18

24

30

36

42

48

54

60

PIANO

ROUTE 66 AG. 2

66

C6 F7 C6 F7

72

C6 Am7 Dm7 G7 C6 Am7

78

Bb7 F6 Bb7

84

F6 Dm7 Gm7 C7 F6 Dm7 Gm7 C7b9

90

F6 Bb7 F6 Bb7

96

F6 Dm7 G7 C7 F6 Am7 Dm7

102

G7 C7 F6 Am7 Dm7 G7 C7 E6

108

FM9(#11)

BASS

# ROUTE 66

VOCAL FEATURE

ARRANGED ERIC BURGER

MID UP SWING

1  
C6 F7 C6 F7

6  
C6 Am7 Dm7 G7 C6 Am7 Dm7 G7

12  
C6 F7 C6 F7

18  
C6 Am7 Dm7 G7

24  
F7

29  
C6 Am7 Dm7 G7 C6 Am7

35  
Dm7 G7b9 C6 F7 C6 F7

41  
C6 Am7 Dm7 G7 C6 Am7

47  
Dm7 G7b9 C6 F7 C6 F7

53

BASS

ROUTE 66 AG. 2

C6 Am7 Dm7 G7 C6 Am7

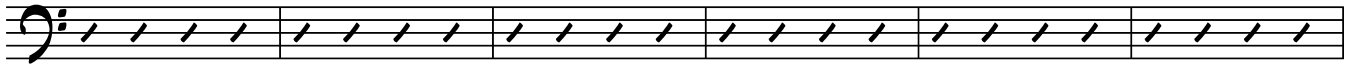

59

Dm7 G7b9 C6 F7 C6 F7

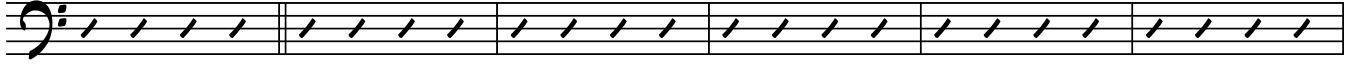

65

C6 Am7 Dm7 G7

71

77

F6 Dm7 Gm7 C7 F6 D7(b5b9) Gm7 C7b9

84

F6 Bb7 F6 Bb7

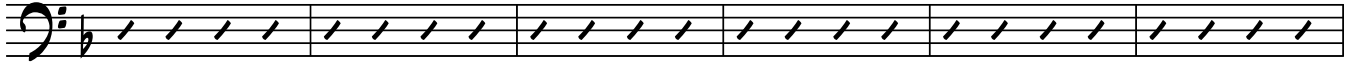

90

F6 Dm7 G7 C7 F6 Am7 Dm7

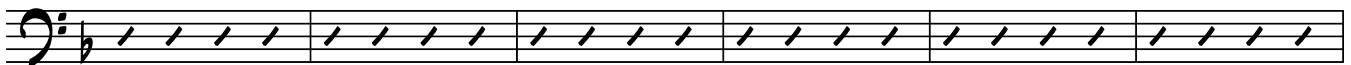

96

G7 C7 F6 Am7 Dm7 G7

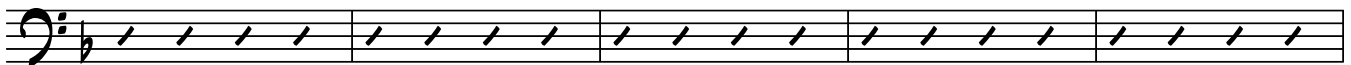

102

C7 F6 FM9(#11)

107

# ROUTE 66

LOCAL FEATURE

MID UP SWING

1 3 3

SHUFFLE!

6 6 12 12 6 18 8 25 6 30 10 36 6 42 8 49

Time

DRUM

ROUTE 66 AGT. 2

54 

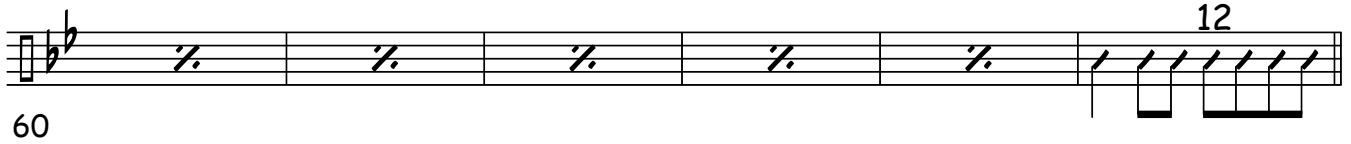
60 

66 

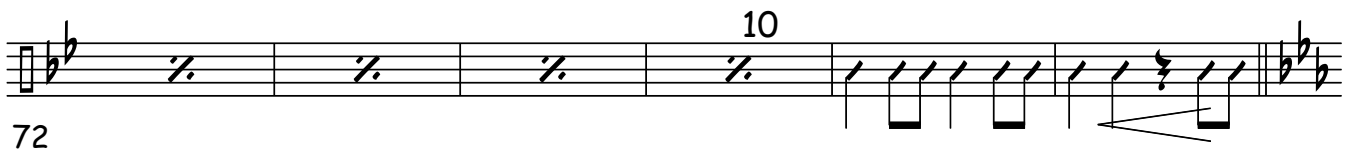
72 

78 

82 

90 

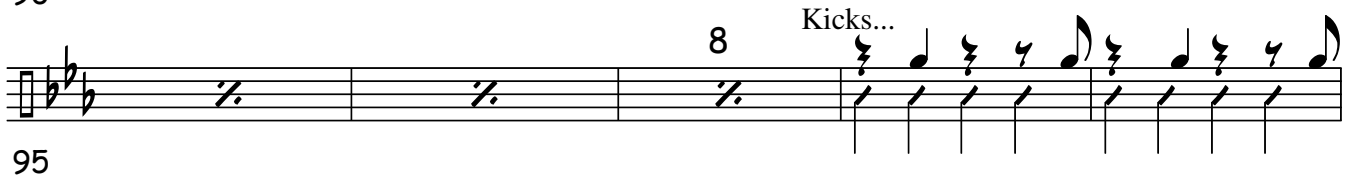
95 

100 

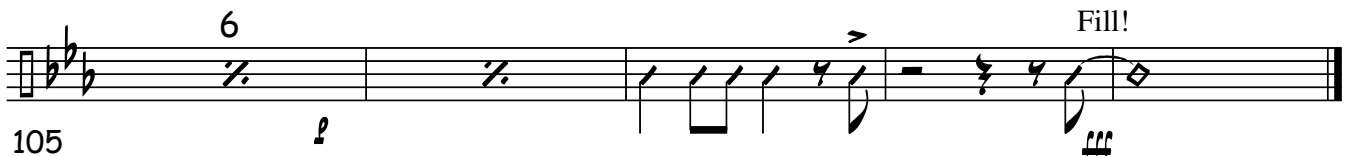
105 

# Route 66

## Vocal Feature

Arranged Eric Burger

MID UP SWING

1 HI - IF YOU EV-ER PLAN TO MO-TOR WEST.

9 TAKE MY WAY, TAKE THE HI-WAY THAT'S THE BEST.

13 GET YOUR KICKS ON ROUTE SIX-TY SIX. IT

18 WINDS FROM CHI-CA - GO TO L. A. OV - ER

22 THREE THOUS-AND MILES ALL THE WAY, GET YOUR KICKS ON

27 ROUTE SIX SIX. STARTS IN ST. LOU-IE, RUNS THROUGH MIS-SO-RI,

32 OK-LA-HO-MA CI-TY LOOKS MI-GHTY MI-GHTY PRET-TY. YOU'LL SEE ARM - A-RIL-LO

36 GAL-LUP NEW MEX - I - CO FLAG - STAFF AR - I - ZO-NA DON'T FOR-GET WY-NO-NA

40 KING-STON BAR-STOW SAN BERN-A-DI-NO, SO DON'T FOR-GET MY TI - NY TIP

45 WHEN YOU TAKE YOUR CAL-I - FOR - NIA TRIP, GET YOUR

50 KICKS ON ROUTE SIX SIX

78 SO DON'T FOR-GET MY TI - NY TIP WHEN YOU

94 TAKE YOUR CAL-I - FOR - NIA TRIP, GET YOUR KICKS ON

99 ROUTE SIX SIX GET YOUR KICKS ON ROUTE SIX SIX

104 GET YOUR KICKS ON ROUTE SIX SIX

# ROUTE 66

LOCAL FEATURE

ARRANGED ERIC BURGER

## MID UP SWING

Vocal

Alto Saxophone 1

Alto Saxophone 2

Tenor Saxophone 1

Tenor Saxophone 2

Bari Saxophone

Trumpet 1

Trumpet 2

Trumpet 3

Trumpet 4

Trombone 1

Trombone 2

Trombone 3

Bass Trombone

Piano

Guitar

Bass

Drum

1

The musical score consists of several systems. The top system includes a vocal line and four piano parts. The second system continues the piano accompaniment. The third system shows the bass line and guitar accompaniment. The bottom system provides guitar chords and a drum line.

**Guitar Chords:**

	C <sub>6</sub>	Am <sub>7</sub>	Om <sub>7</sub>	G <sub>7</sub>	C <sub>6</sub> Am <sub>7</sub>	Om <sub>7</sub> b <sub>9</sub> G <sub>7</sub>	C <sub>6</sub>	F <sub>7</sub>	C <sub>6</sub>
--	----------------	-----------------	-----------------	----------------	--------------------------------	---	----------------	----------------	----------------

**Drum Line:** Time

ROUTE 66 Pt. 3

The musical score is arranged for a 12-piece band. It consists of the following parts:

- 3 Tenor Saxophones (Tenor 1, 2, 3)
- 3 Alto Saxophones (Alto 1, 2, 3)
- 3 Trumpets (Trumpet 1, 2, 3)
- 3 Trombones (Trombone 1, 2, 3)
- Piano
- Drums

Measure	Chord
31	F7/C
32	C6/G
33	G7
34	F7
35	C6
36	Am7
37	Dm7
38	G7

ROUTE 66 Pg. 5

The musical score consists of the following parts:

- Vocal Part:** A single melodic line with lyrics.
- Guitar Part:** A specific guitar line with chord diagrams and fret numbers.
- Bass Line:** A bass part providing the low-end harmonic foundation.

**Chord Progression (Guitar Part):**

40	C6	Am7	Dm7	G7b9	C6	F7	C6	F7	C6	Am7	Dm7
----	----	-----	-----	------	----	----	----	----	----	-----	-----

ROUTE 66 Pg. 7

ROUTE 66 Pg. 9

**Chord Progression:**

Measure	Chord
93	Bb7
94	F6
95	Dm7
96	G7
97	C7
98	F6
99	Am7
100	Dm7
101	G7

